

**MATERIALE ACCIAIO INOX**  
**PORTATA 5.000 kg.**  
**SENSIBILITA' 2 mV/V**  
**ERRORE MASSIMO: 0.5% F.S.**

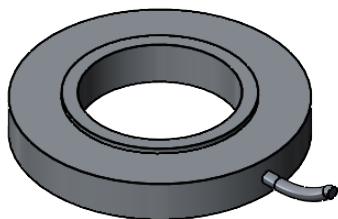

|              |                                 |       |
|--------------|---------------------------------|-------|
| toller. gen. | 0 ÷ 30                          | ±0.10 |
|              | 30 ÷ 100                        | ±0.15 |
|              | 100 ÷ 300                       | ±0.25 |
|              | 300 ÷ 500                       | ±0.50 |
|              | foro/alb H9 - h9<br>sm. e raggi | 0.5   |

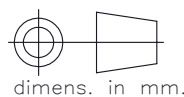

peso kg. 0.32  
 Data 19.07.2017  
 Scala 1:1

CELLA DI CARICO IN COMPRESSIONE  
 mod. BTH 5001  
 ASSIEME

N° DISEGNO A.1727  
 disegnato MR

foglio 1  
 di 1  
 controllato

MATERIALE

GREZZO

TRATTAMENTO

FINITURA LAVORAZ.



**METIOR** s.r.l.